

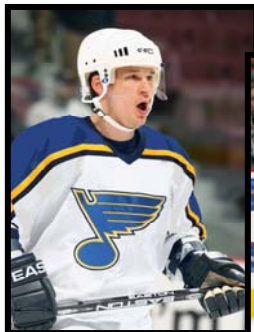

ST. LOUIS BLUES 2007-08

GO GREEN NIGHT



Paul Kariya



Keith Tkachuk

Blues vs. Nashville Predators

Tuesday, April 1st, 2008 at 6:30PM

Ten dollars from every Go Green ticket sold will go towards Tower Grove Park in Saint Louis!

Bring your friends, family and coworkers to see the Blues take on the Predators.

	Box Office Price	Go Green Night Discount Price
Club Seats*	\$125	\$75
Glass Seats	\$105-115	\$75
Plaza Center Seats	\$100	\$70
Plaza End	\$42	\$30

*Club seats include in-seat waiter/waitress service with free food and beverage (hot dogs, brats, chicken strips, peanuts, popcorn, soft drinks, and draft beer)

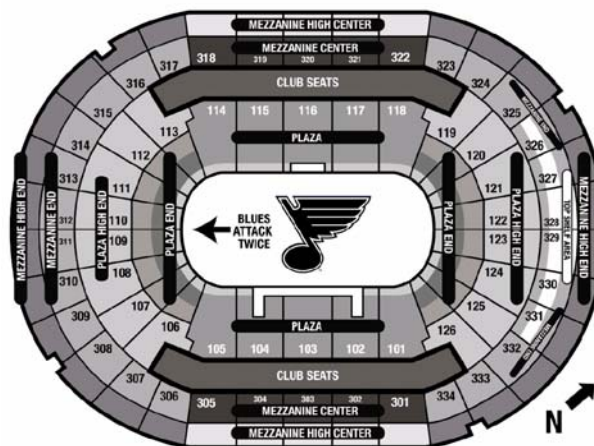

✂ For Great Seats Clip & Mail or Fax (credit card orders only) your order with payment today!

BLUES
Go Green

Blues Hockey
Tuesday, April 1st, 2008

Contact Information:

Name _____
 Address _____
 City _____ State _____ Zip _____
 Phone (Day) _____ (Evening) _____
 E-mail _____

Payment Information (do not mail cash):

Credit Card
 Visa MasterCard Discover Am Express

Account # _____ Exp Date _____

Signature _____

NO REFUNDS OR EXCHANGES - WHILE SUPPLIES LAST!

Check if disabled seating is required & we will contact you

For Scottrade Center Use Only

Date Rec'd: _____ ACCT # _____
 Date Filled & Initials: _____ Reg Tix Price: _____
 Location: _____ Check #: _____
 Date Mailed: _____
 Code: _X8

Go Green Night Special: Blues vs. Predators

Please send:

____ Club Seat tickets @ \$75 = \$ _____
 ____ On The Glass tickets @ \$75 = \$ _____
 ____ Plaza Center tickets @ \$70 = \$ _____
 ____ Plaza End tickets @ \$30 = \$ _____
 Order Total = \$ _____

Age Requirement: children 3 yrs & older must have a ticket.

All orders received within 7 days of the event will be left at the Will Call Window at the Box Office (ID required).
 Will Call Name _____

~ **Payment Deadlines** ~

Credit Card/Money Order: Monday, March 31st, 2008

Send coupon & payment information to:

Scottrade Center, Attn: Scott Witte
 1401 Clark Ave.,
 St. Louis, MO 63103
 or fax to 314.622.2506

E-mail questions to:
 switte@stlblues.com or call 314.589.5965

